

Spring Fling XXVIII

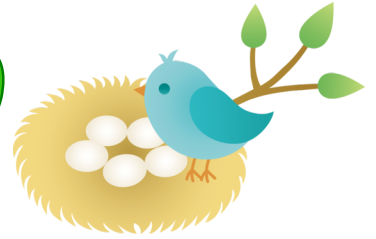

Let Kids and Company's **Spring Fling XXVIII** put some fun into Spring Recess, **April 3 – 7**. Every day, the campers will learn, create, play games, exercise, and have an adventure or two. Special activities will include:

Monday: **Using your Imagination to tell stories through puppets, stop motion and books**

Tuesday: **Creating new works of Art through painting, clay, and open ended art.**

Wednesday: **Hiking through the woods to look for fairies and trolls**

Thursday: **Spring Fling Field Trip (to be announced soon)**

Friday: **Rockin' Spring Party (theme TBD by the campers)**

To enroll, please fill out the form below and return with a deposit of \$30 per family to hold your space. You may use Tuition Express for billing.

If you have any questions please call 408-353-KIDS (5437).

Days per Week	Enrollment Fees		A.M. <u>or</u> P.M. care	A.M. <u>and</u> P.M. care
	8:30 a.m. - 4:30 p.m.		6:45 - 8:30 a.m. <u>or</u>	6:45 - 8:30 a.m. <u>and</u>
	Enroll by 3/17	Enroll after 3/17	4:30 - 6:15 p.m.	4:30 - 6:15 p.m.
5	\$185	\$200	\$26	\$36
4	\$175	\$190	\$24	\$31
3	\$155	\$170	\$21	\$26
2	\$115	\$130	\$16	\$21
1	\$65*	\$80	\$9	\$13

**Those who only attend on field trip days may be responsible for entrance fees.*

There will be a \$10 registration fee for families not currently enrolled in Kids and Co.

To staff day camp as scheduled above, a minimum of 12 children per day must be enrolled.

If fewer children are enrolled Days will be Cancelled. Enroll early to ensure a spot.

We must have 18 children enrolled to use a bus for the field trip.

***** **Please Detach and Return by March 20** *****

Child's Name _____ Age _____

Child's Name _____ Age _____

Contact Name _____ Phone # _____

Child(ren) will be attending: Apr. 3 Apr. 4 Apr. 5 Apr. 6 Apr. 7
 Do you need extended care? AM__ PM__ AM__ PM__ AM__ PM__ AM__ PM__ AM__ PM__

